Gabriel Bacewicz (Snare)
Aarin Brown (Bass)
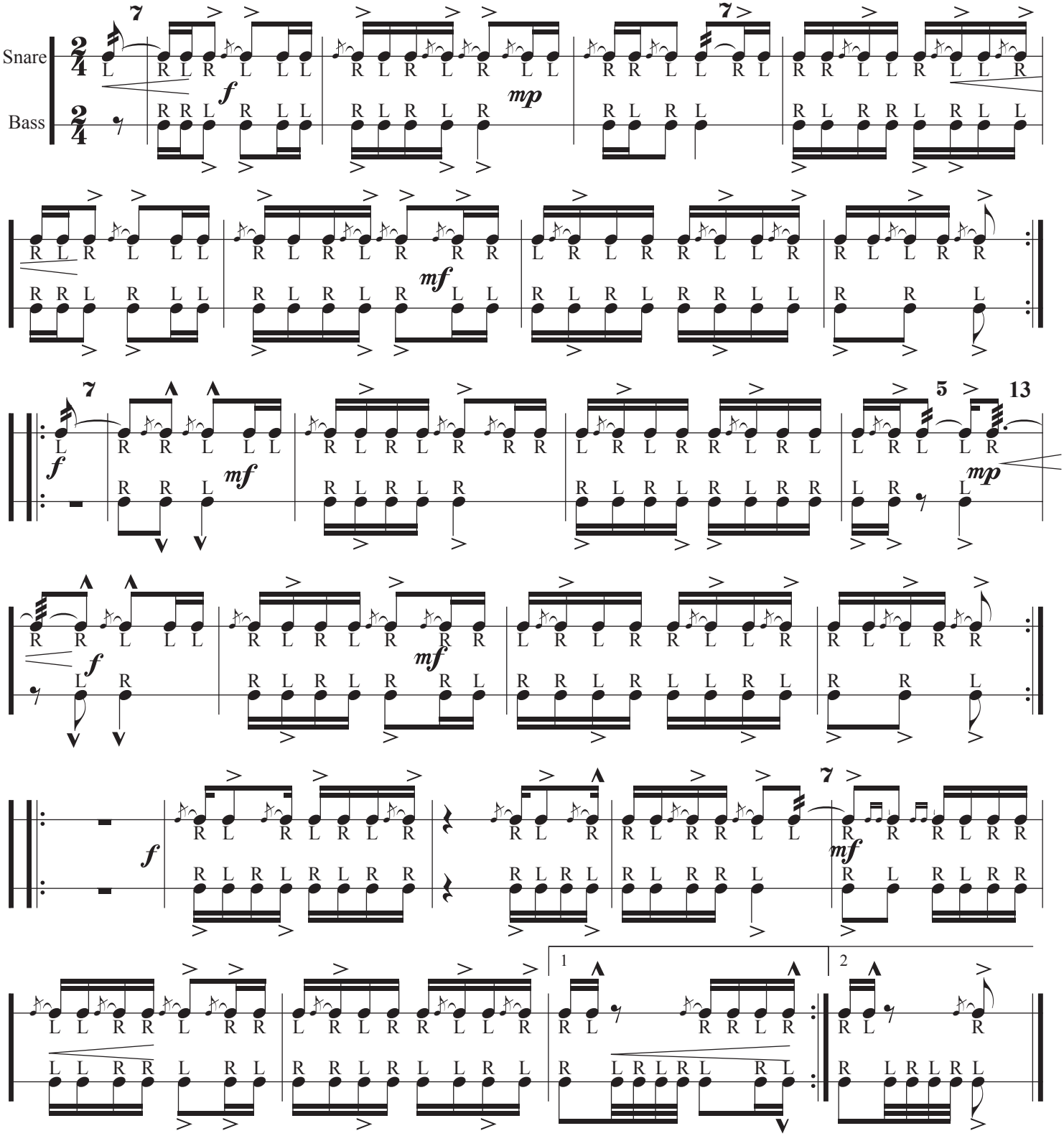
McGowan's Motorcar